

Elisabeth CALVET  
Tango du Nord

*pour guitare*

Editions  
DEL CAMP.ORG

# Tango du Nord

*Aux guitaristes du Nord et leurs amis*

Tango du Nord

2

9

Gtr. 1

Gtr. 2

Gtr. 3

13

Gtr. 1

Gtr. 2

Gtr. 3

17

Gtr. 1

Gtr. 2

Gtr. 3

21

Gtr. 1

Gtr. 2

Gtr. 3

III

25

Gtr. 1

Gtr. 2

Gtr. 3

V

29

Gtr. 1

Gtr. 2

Gtr. 3

#1

Tango du Nord

4

33

Gtr. 1

Gtr. 2

Gtr. 3

37

Gtr. 1

Gtr. 2

Gtr. 3

41

Gtr. 1

Gtr. 2

Gtr. 3

45

Gtr. 1

Gtr. 2

Gtr. 3

49

Gtr. 1

Gtr. 2

Gtr. 3

*rit.*

# Tango du Nord

Guitare 1

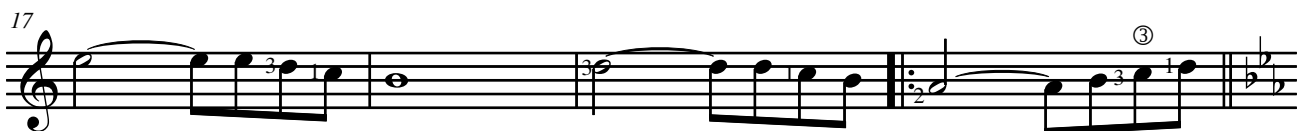
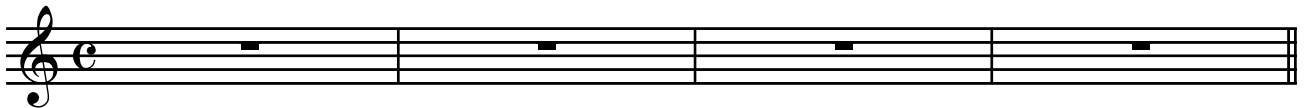

Tango du Nord

2

25

3 3 3 2 2 2

29

2 2

33

3 3

37

41

45

3 1 3 1

49

*rit.*

*rit.*

# Tango du Nord

## Guitare 2

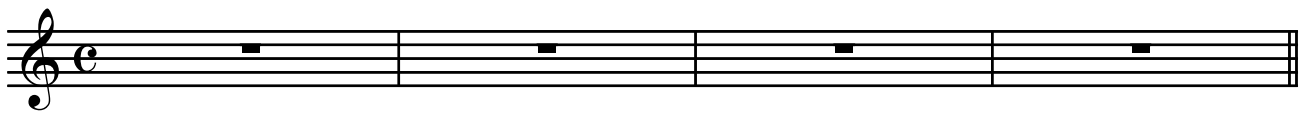

Tango du Nord

2

25

29

33

37

41

45

49

*rit.*

# Tango du Nord

## Guitare 3

Tango du Nord

2

25

V

③

③

③

29

33

37

41

45

49

*rit.*

*rit.*