

Benoît DUCÈNE
Humoristango

Quatuor pour guitares

Sueños porteños
Humoristango claroscuro

pour quatuor de guitares

Benoît Ducène

1

IX

6ème en la facultative

6ème en ré

p

port.

3

5

IX

coquin, métallique

p

mf

p

7

9

11

13

gliss. accel. e cresc.
 port.
 h12 zip
 accel. e cresc. h7 zip
 h12
 accel. e cresc. h9
 accel. e cresc.

15

h7
 gliss.
 h9
 gliss.
 152 gliss.
 14/16 f rasg.
 152 f
 152 gliss.
 14/16 f
 152 rasg.
 14/16 f

17

gliss.
 h12 7 9 12 7 7
 0 0 0 2 3 0 0 1

19

21

23

25

légère distorsion

4 2 1 4

27

cresc. e piu pesante

29

31

33

35

37

rall.

gliss. tardif et lent

rall.

rall.

rall.

39

138

mf

h12

mf

mf

138

41

nonchalant

3

3

43

45

47

49

51

53

55

Comme un brouillard,
laisser résonner

57

polyphonie identique

59

61

1ère corde

2 4 4

1 2 1

3 1

63

2 3

4 1

4 2 3 1 0

65

0

0

67

69

71

73

75

77

79

81

83

85

87

89

91

93

95

97

99

101

103

105

107

109

110

Notation des effets

frotter les 3 cordes graves principalement avec la main droite ouverte (4 doigts), dans un sens puis dans l'autre pour marquer le rythme.

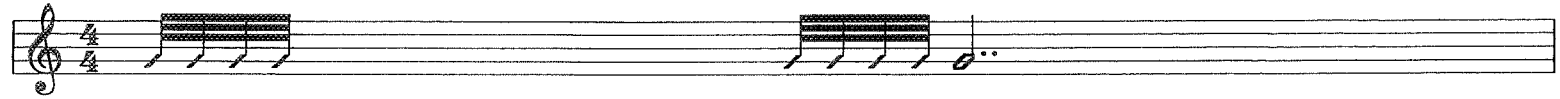

étouffer l'accord précédent en soulevant les doigts, tout en jouant en rasgueado.

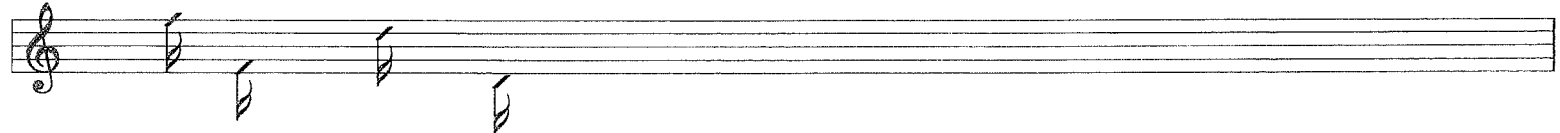

ZIP : faire glisser l'ongle d'un doigt sur la sixième corde.

jouer en rasgueado sur les 3 cordes aiguës principalement, en étouffant de la main gauche.

frapper alternativement avec le pouce de la main droite près de la touche et l'index de la main gauche au niveau de la touche (pd ig pd ig) en étouffant les cordes de la main droite.

percuter les six cordes au niveau du chevalet avec la paume de la main droite ouverte puis glisser raidement la main jusqu'à la rosace pour obtenir une sorte de sifflement, tout en étouffant de la main gauche.

frapper alternativement avec le pouce de la main droite près de la touche, puis avec le majeur et l'index de la main gauche au niveau de la touche en étouffant les cordes de la main droite.

frapper alternativement avec la main droite ouverte sur le chevalet et le pouce sur la table près du chevalet en étouffant les cordes de la main gauche.

DOC. SABAM					
N	0	0	1	3	4
DAT. 3.../8.../04					
CLAS.(30/09..04....30)					
COMM. DP/..../.....					